

## • Buffalo Creek Bred Females •

For almost half a century, Buffalo Creek has been known for having one of the breed's top maternal, high Stayability programs. We were never known as a "growth" herd, nor did we want to be. Instead, we concentrated on Calving Ease, Fertility, Reproductive Traits, and Structural Soundness. Our cattle were run year round under range conditions, and many of our cows had not experienced a good grass year until 2008.

For various reasons, these females were not able to go into our December Dispersal, or the sale last February. They were bred and are being offered to you now. Those bred AI are all bred to BUF CRK The Right Kind U199, Ref.Sire LN-1, the \$50,000 bull from our 2010 sale. We think you will be hearing more about him. The three partners that bought him are all reporting that he sired their best calves in 2011.

After being AI'd at Rule's, all the females went to Galen's irrigated pastures east of Sheridan, and were exposed to X180, the Lot 2 bull. One of the most complete bulls in the sale, his numbers are: CED 13(3%) BW -1.2 (27%) WW 38 (28%) YW 67 (37%) Milk 16 (16%) Mat 35 (40%) ME -3 (4%) HPG 12 (14%) CEM 4 (42%) Stay 13 (17%) Marb .06 (49%) REA .25 (16%) Fat 0 (44%). He is a son of Red Hills Julian 84S, Ref Sire J-2, a bull that is making his mark on the breed as one of its premier calving ease and big REA sires; 84S's REA EPD puts him in the top 3% of the breed. Last Feb, 84S was our high selling bull at \$30,000 when 25% interest sold to Ozark Hills & Calvo Family Red Angus.

In mid-September, the females returned to Rule's to get ready for the sale. They were Preg Tested by our vet, Dr. Mark Schreiber, using ultrasound on October 28.

**80**

### BUF CRK ANNE W058

1A 100.0% # 1329265 **Tattoo:** W058 BUF **Calved:** 04/30/2009

BUF CRK CHF 824-1658 [OSC,MAF] BUF CRK CHIEF092-824 [OSC]  
 BFCK CHEROKEE CNYN 4912 [MAF,OSF] BFLO CRK CARIE VC473  
 Ref.Sire C MRM 1431 8611 9109 [OSF] BUF CRK CHEROKEE1431  
 BUF CRK HOBO 1413 [OSF] MRM 8454 8219 8611  
 BJR HOBO 800 [OSF]  
 BUF CRK ANNE 2373 [OSF] BJR LANA 3140-302 [OSF]  
 MPPA: 104.0 BUF CRK ANNE 1201 BUF CRK TOMAHAWK 529 [OSC,MAF]  
 BFLO CRK ANNE 448

CED	BW	WW	YW	MILK	TMAT	ME	HPG	CEM	STAY	MARB	REA	BFAT
6	-0.4	32	54	19	35	2	11	-7	13	-0.20	0.24	0.00
%	%	%	%	%	%	%	%	%	%	%	%	%

BW	AWW	AYW	ADJ IMF	ADJ REA
79	579	749	2.25	8.73
ET	ET	ET	ET	ET

AI Bred 5/25 to BUF CRK The Right Kind U199, Ref.Sire LN-1. Pasture Exposed to Lot 3, X180 6/10 - 9/15. Called Bred to U199.

A beautiful Cherokee sired daughter that is an ET. Her dam was an amazing cow that produced under range conditions through the age of sixteen. 2373's record is: BW: 15/79 WR 14/104 YR: 14/103 MPPA: 104.0. Embryos that are full sibs to W058 sold in our Dispersal Sale to Stacy Davies.



*Buffalo Creek W058 • Lot 80*

**81**

### BUF CRK JULIET W039 [OSF]

2 100.0% # 1329257 **Tattoo:** W039 VC **Calved:** 04/26/2009

BUF CRK CHF 824-1658 [OSC,MAF] BUF CRK CHF 824-1658 [OSC,MAF]  
 BFCK CHEROKEE CNYN 4912 [MAF,OSF] MRM 1431 8611 9109 [OSF]  
 LOOSLI CHEROKEE TETON 316N [MAF,OSF] GLACIER DIVIDE 310  
 Ref.Sire C-2 MISS LL DIVIDE 703 BLUE RIDGE SUFFEINA  
 BKT JULIAN 7526 G  
 BECKTON JULIAN GG B571 [OSF] BKT MARTA 9A13 JL [OSF]  
 BUF CRK JULIET N036 [OSF] BUF CRK CHF 824-1658 [OSC,MAF]  
 MPPA: 99.8 BUF CRK PRIMROSE 5679 [OSF] BUF CRK PRIMROSE 3150 [OSF]

CED	BW	WW	YW	MILK	TMAT	ME	HPG	CEM	STAY	MARB	REA	BFAT
7	-1.0	38	68	19	38	-2	12	2	12	0.26	0.25	0.03
%	%	%	%	%	%	%	%	%	%	%	%	%

BW	AWW	AYW	ADJ IMF	ADJ REA
75	546	734	3.76	9.61
ET	ET	ET	ET	ET

AI Bred 5/26 to BUF CRK The Right Kind U199, Ref.Sire LN-1. Pasture Exposed to X180, Lot 3, 6/10 - 9/15. Called Bred to U199.

N036, the dam to this heifer, is a full sib to BUF CRK Romeo L081. Owned with the R2 Ranch in Texas, N036 is the dam of BUF CRK Lancer R017, sire to one of the most impressive groups of bulls to sell in 2010. An ET, sired by Cherokee Teton N316, this heifer is a half sib to the Juliet heifers that sold in our Dispersal @\$4000 to Sand Dune Cattle Co.



*Buffalo Creek W039 • Lot 81*

# • Buffalo Creek Bred Females •

82

## BUF CRK HALL U108 [OSF]

1A 100.0% # 1259937 **Tattoo: U108 BUF** **Calved: 05/09/2008**

BECKTON JULIAN GG B571 [OSF] BKT JULIAN 7526 G  
 BUF CRK JULIAN R034 [OSF] BKT MARTA 9A13 JL [OSF]  
 Ref.Sire J-1 MRM 1431 8611 9109 [OSF] BUF CRK CHEROKEE1431  
 GLACIER MARIAS 548 [MAF,OSF] MRM 8454 8219 8611  
 LCC HEAVEN OR BUST1000B [MAF,OSF]  
 BUF CRK HALL 6150 [OSF] GLACIER REBALAS  
 COPPER TOP CHIEF 301 [MAF,OSF]  
 MPPA: 101.3 BUF CRK HALL 662 [OSF] WIX 3554 7153C

CED	BW	WW	YW	MILK	TMAT	ME	HPG	CEM	STAY	MARB	REA	BFAT
7	-1.1	32	55	21	37	5	13	6	17	0.36	0.10	0.01
21%	27%	42%	52%	29%	28%	62%	9%	20%	1%	5%	29%	72%

BW	AWW	AYW	ADJ IMF	ADJ REA
81	490	647	3.67	7.85
101	101	100	122	104

Pasture Exposed to X180, Lot 3, 6/10 - 9/15.  
 This heifer's dam sold in our Dispersal to Jeff Johnson in Idaho. Hall 6150 stacks two of the breed's most proven maternal leaders, Copper-top Chief 301, and Glacier Marias 548. The MGGD is foundation breeding sired by the immortal 3554, not shown in the pedigree. On the top side of her pedigree, she stacks two more of the breed's legendary and big REA parents: Julian B571, and the 9109 cow, dam to Cherokee Canyon. Her sire, R034, had an amazing Adj REA of



19.06. This heifer is in the top 9% for HPG and top 5% for Marbling, with a IMF ratio of 122!

83

## BUF CRK BELGA P126

2 100.0% # 985988 **Tattoo: P126 BUF** **Calved: 05/14/2004**

BECKTON LANCER F442 T [MAF,OSF] BECKTON LANCER T A664 [OSF]  
 BUF CRK PATRIOT M183 [AMF,MAF,OSF] BKT SUFFEINA A828 DM  
 Ref.Sire BUF CRK AMBER 3912 [OSF] RCN DYNAMO 732 [MAF,OSF]  
 BECKTON JULIAN GG B571 [OSF] BUF CRK AMBER 2594  
 BKT JULIAN 7526 G  
 BUF CRK BELGA M105 BKT MARTA 9A13 JL [OSF]  
 MPPA: 100.0 BUF CRK BELGA 6114 [OSF] BUF CRK BARNEY 3474 [MAF,OSF]  
 BUF CRK BELGA 1040 [OSF]

CED	BW	WW	YW	MILK	TMAT	ME	HPG	CEM	STAY	MARB	REA	BFAT
14	-3.7	35	61	13	31	-7	10	7	16	-0.19	0.32	0.00
2%	5%	31%	39%	78%	59%	2%	40%	12%	2%	93%	6%	52%

BW	AWW	AYW	ADJ IMF	ADJ REA
64	509	775	3.08	10.68
85	100	98	76	107

Pasture Exposed to X180, Lot 3, 6/10 - 9/15.  
 Bull Calf at side, Y001, sired by BUF CRK Lancer R017. Born 4/27 BW 82. WW 590.  
 A very solid daughter of Patriot M183, a Lancer F442 son out of our great Amber 3912 cow that is now at Michael & Lindsay Booth's in Wyoming. P126 has progeny records of: BW: 6/75 WR: 5/101 YR: 5/102 MPPA: 100.8. M105, the MGD, is a maternal sib to BUF CRK Medallion N328, Ref.Sire G-1. P126's first four calves were all heifers retained in the herd, then sold in our



Buffalo Creek P126 • Lot 83

Dispersal. Her fifth calf is Lot 57. Her 2011 bull calf by Lancer R017 sells at side.

84

## BUF CRK PINATA R324 [OSC]

1A 100.0% # 1050325 **Tattoo: R324 BUF** **Calved: 06/03/2005**

RCN CANYON CHIEF 092 [OSC] RCN CANYON CHIEF  
 BUF CRK CHIEF092-824 [OSC] RCN NEXA-R  
 Ref.Sire BUF CREEK LOLA 628 RCN DYNAMO 606  
 GLACIER MARIAS 548 [MAF,OSF] BFLO CR LOLA 127  
 LCC HEAVEN OR BUST1000B [MAF,OSF]  
 BUF CRK PINATA M309 GLACIER REBALAS  
 MPPA: 102.7 MRM 1431 8611 9109 [OSF] BUF CRK CHEROKEE1431  
 MRM 8454 8219 8611

CED	BW	WW	YW	MILK	TMAT	ME	HPG	CEM	STAY	MARB	REA	BFAT
5	-1.2	28	53	24	38	5	13	0	10	0.12	-0.20	0.00
38%	26%	56%	57%	12%	21%	55%	9%	86%	38%	27%	91%	52%

BW	AWW	AYW	ADJ IMF	ADJ REA
81	476	789	3.29	7.16
103	99	104	81	85

Pasture Exposed to X180, Lot 3, 6/10 - 9/15.  
 Bull Calf at side, Y002. Born 6/03. WW 575.  
 An OSC cow, sired by the 824 bull, out of an ET daughter of Glacier Marias & our 9109 cow, Cherokee's dam. Her bull calf, Y002 was sired by one of the bulls in our Mult Sire group in 2010. DNA & OS testing are being done, and results should be known by sale time.

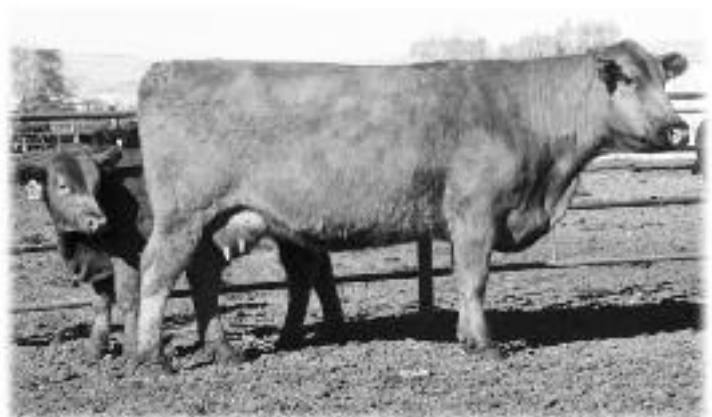

Buffalo Creek R324 • Lot 84

# • Buffalo Creek Bred Females •

85

## BUF CRK BLACK GOLD X126

1A 100.0% # 1379362 **Tattoo: X126 BUF** **Calved: 05/15/2010**  
 TR JULIAN LT151 [OSF] BECKTON JULIAN GG B571 [OSF]  
 MS GEOMETRIC 917 [OSF]  
**BUF CRK JULIAN TR P178 [OSF]** BUF CRK CHER PINE 5711 [OSF]  
 Ref.Sire JL BUF CRK REDPRIDE M249 BUF CRK RED PRIDE 4641  
 BUF CRK GOLD MEDAL L091 [MAF,OSF]  
 BUF CRK MEDALLION N328 [MAF,OSF] BUF CRK BELGA 6114 [OSF]  
**BUF CRK BLK GOLD S380 [OSF]** BECKTON JULIAN GG B571 [OSF]  
 MPPA: 93.8 BUF CRK BLK GOLD N157 BUF CRK BLK GOLD 4425

CED	BW	WW	YW	MILK	TMAT	ME	HPG	CEM	STAY	MARB	REA	BFAT
10	-1.8	38	65	11	30	7	12	6	14	0.29	-0.02	0.00
8%	20%	29%	39%	94%	74%	80%	14%	16%	6%	9%	70%	44%

BW	AWW	AYW	ADJ IMF	ADJ REA
80	574	738	5.11	7.42
101	97	98	120	94

AI Bred 5/25 to BUF CRK The Right Kind U199, Ref.Sire LN-1. Pasture Exposed to X180, Lot 3, 6/10 - 9/15. Called Bred to U199.

This good heifer is a red daughter of the powerful, big spread sire P178, Ref.Sire JL-1, and is in the top 8% of the breed for Direct Calv. Ease, top 16% for CEM, top 6% for Stayability and top 9% for Marbling. She ratioed 120 on her IMF scan. Her beautiful dam sold in our Dispersal to Calvo Family Red Angus.



Buffalo Creek S380, dam of Lot 85

86

## BUF CRK AMBER X150

1A 100.0% # 1379329 **Tattoo: X150 VC** **Calved: 05/21/2010**  
 BUF CRK GOLD MEDAL L091 [MAF,OSF] BFCK CHEROKEE CNYN 4912 [MAF,OSF]  
 BUF CRK EILEEN 5521  
**BUF CRK MEDALLION N328 [MAF,OSF]** BUF CRK BARNEY 3474 [MAF,OSF]  
 Ref.Sire G-1 BUF CRK BELGA 6114 [OSF] BUF CRK BELGA 1040 [OSF]  
 BUF CRK CHF 824-1658 [OSC,MAF]  
 BFCK CHEROKEE CNYN 4912 [MAF,OSF] MRM 1431 8611 9109 [OSF]  
**BUF CRK AMBER R031 [OSF]** GLACIER MARIAS 548 [MAF,OSF]  
 MPPA: 98.0 BUF CRK AMBER 6157 [OSF] BUF CRK AMBER 3912 [OSF]

CED	BW	WW	YW	MILK	TMAT	ME	HPG	CEM	STAY	MARB	REA	BFAT
13	-5.5	20	33	16	26	1	11	-1	13	0.44	-0.11	0.00
3%	1%	88%	93%	63%	88%	24%	30%	95%	14%	3%	88%	44%

BW	AWW	AYW	ADJ IMF	ADJ REA
56	496	626	3.97	7.06
71	84	84	93	89

AI Bred 5/26 to BUF CRK The Right Kind U199, Ref.Sire LN-1. Pasture Exposed to X180, Lot 3, 6/10 - 9/15. Called Bred to U199.

Another beautiful heifer, this one a Medallion daughter out of a beautiful, low BW Cherokee x Marias cow from the great Amber line of cows. 6157, the MGD, has embryos sired by Julian R034 selling as Lot E8. R031 sold in our Dispersal Sale to Jon Marshall in Texas for \$4500.



Buffalo Creek R031, dam of Lot 86

87

## BUF CRK PINEMARIE X163

1A 100.0% # 1379347 **Tattoo: X163 BUF** **Calved: 05/25/2010**  
 BUF CRK LANCER F M328 [OSF] BECKTON LANCER F442 T [MAF,OSF]  
 MRM 1431 8611 9109 [OSF]  
**BUF CRK BANDIT T250 [OSF]** BECKTON JULIAN GG B571 [OSF]  
 Ref.Sire BUF CRK BANDO LASS 5535 BUF CRK BANDO LASS 4660  
 BECKTON LANCER F442 T [MAF,OSF]  
 BUF CRK LANCER-F L297 [MAF,OSF] BUF CRK LASS 4158  
**BUF CRK PINEMARIE R381 [OSF]** BUF CRK DYNAMICS 3820 [AMF,MAF,OSF]  
 MPPA: 102.0 BUF CRK PINEMARIE 6069 BUF CRK PINEMARIE 5463

CED	BW	WW	YW	MILK	TMAT	ME	HPG	CEM	STAY	MARB	REA	BFAT
17	-6.0	24	43	19	31	-6	8	4	15	0.04	0.03	-0.01
1%	1%	79%	84%	32%	65%	1%	83%	42%	4%	53%	57%	20%

BW	AWW	AYW	ADJ IMF	ADJ REA
65	553	725	4.96	7.60
82	93	97	116	96

AI Bred 5/26 to BUF CRK The Right Kind U199, Ref.Sire LN-1. Pasture Exposed to X180, Lot 3, 6/10 - 9/15. Called Bred to U199.

This heifer's pedigree stacks some of the breed's great calving ease sires: T250, B571, L297 & 3820. She is in the top 1% of the breed for CED, BW, ME and Stayability, and ratioed 116 on her IMF scan. Her sire was the Lot 2 bull in our 2008 sale, selling to Shane Jarvis in Kansas for \$6000. His numbers are: BW 78 WR 115 YR 110 SC 40. The dam, R381 sold in our Dispersal to the R2 Ranch in Texas. The record on her four calves at BUF CRK is: BW 4/73 WR 4/103 YR 3/102 MPPA 102.0.

88

## BUF CRK MISS BANDO X167

2 100.0% # 1379360 **Tattoo: X167 VC** **Calved: 05/26/2010**  
 BUF CRK GOLD MEDAL L091 [MAF,OSF] BFCK CHEROKEE CNYN 4912 [MAF,OSF]  
 BUF CRK EILEEN 5521  
**BUF CRK MEDALLION N328 [MAF,OSF]** BUF CRK BARNEY 3474 [MAF,OSF]  
 Ref.Sire BUF CRK BELGA 6114 [OSF] BUF CRK BELGA 1040 [OSF]  
 BFCK CHEROKEE CNYN 4912 [MAF,OSF]  
 LCC MAJOR LEAGUE A502M [MAF,OSF] KRN REBA'S ROBIN [OSF]  
**BUF CRK MISS BANDO S311 [OSF]** BECKTON JULIAN GG B571 [OSF]  
 MPPA: 96.3 BUF CRK MISS BANDO N044 [OSF] R A MS BANDO 910 [OSF]

CED	BW	WW	YW	MILK	TMAT	ME	HPG	CEM	STAY	MARB	REA	BFAT
6	-1.2	34	60	13	30	-2	17	1	12	0.32	0.16	0.02
31%	28%	45%	52%	82%	70%	7%	1%	84%	18%	7%	29%	82%

BW	AWW	AYW	ADJ IMF	ADJ REA
84	523	722	4.29	8.42
106	91	99	105	107

AI Bred 5/25 to BUF CRK The Right Kind U199, Ref.Sire LN-1. Pasture Exposed to X180, Lot 3, 6/10 - 9/15. Called Bred to U199.

A lovely Black Heifer, and another pedigree stacked with great sires: Cherokee Canyon, (twice), Sitz Traveler 8180, Barney, VC Chief 105, Julian B571 & Tehama Bando 155. The dam line originated in Iowa at the Radakovichs'. Miss Bando has excellent numbers for low maintenance requirements and high reproductive traits, and she is in the top 7% of the breed for Marbling. Her dam sold last February to Darryl & Susie Rhodes for \$3000, and N044, her MGD, sold in our Dispersal Sale to Strawberry Ridge in Montana for \$5000.

# • Buffalo Creek Bred Females •

89

## BUF CRK LASS X171

1A 100.0% # 1379381 **Tattoo: X171 VC** **Calved: 05/27/2010**  
 BECKTON LANCER F442 T [MAF,OSF] BECKTON LANCER T A664 [OSF]  
 BKT SUFFEINA A828 DM  
**BUF CRK LANCER F M328 [OSF]**  
 BUF CRK CHEROKEE 1431  
 Ref.Sire L-1 MRM 1431 8611 9109 [OSF]  
 MRM 8454 8219 8611  
 BUF CRK CUPID P165 [MAF,OSF] BUF CRK ROMEO L081 [OSC,MAF]  
 MRM 1431 8611 9109 [OSF]  
**BUF CRK LASS T236 [OSF]** BECKTON JULIAN GG B571 [OSF]  
 MPPA: 97.7 BUF CRK LASS 5137 [OSF] BUF CRK LASS 3965 [OSF]

CED	BW	WW	YW	MILK	TMAT	ME	HPG	CEM	STAY	MARB	REA	BFAT
10	-2.6	30	48	16	31	-8	6	3	15	0.10	0.36	0.01
8%	12%	60%	76%	60%	65%	1%	97%	59%	4%	38%	7%	66%

BW	AWW	AYW	ADJ IMF	ADJ REA
73	575	698	3.33	7.91
92	100	95	81	100

AI Bred 5/26 to BUF CRK The Right Kind U199, Ref.Sire LN-1. Pasture Exposed to X180, Lot 3, 6/10 - 9/15. Called Bred to U199.

This line of cows traces back to our Lass 2570 cow, one of Dynamo 732's (Ref.Sire D) great daughters. Cupid, her MGS, is an OSF son of Romeo, and the great 9109 cow. 9109 shows up again on the topside of the pedigree as dam to Lancer M328, (Ref.Sire L-1) a really solid, no fault F442 son. The dam, T236 sold in our Dispersal to Lanny Greenhalgh, one of that sale's vol-



Buffalo Creek T236, dam of Lot 89

ume buyers. This is yet another female for Calving Ease, low Maintenance Energy requirements, high Stayability and REA.

90

## BUF CRK HALL X173

1A 100.0% # 1379315 **Tattoo: X173 BUF** **Calved: 05/27/2010**  
 BUF CRK GOLD MEDAL L091 [MAF,OSF]  
 BUF CRK MEDALLION N328 [MAF,OSF] BUF CRK BELGA 6114 [OSF]  
**CCCH N328 MEDALLION 120T [OSF]** BFCK CHEROKEE CNYN 4912 [MAF,OSF]  
 Ref.Sire G-3 BUF CRK MARIGOLD N065  
 BUF CRK MARIGOLD 1230 [OSF]  
 BECKTON LANCER F442 T [MAF,OSF] BECKTON LANCER T A664 [OSF]  
 BKT SUFFEINA A828 DM  
**BUF CRK HALL N353 [OSF]** BUF CRK CHF 824-1658 [OSC,MAF]  
 MPPA: 102.4 BUF CRK HALL 6182A BUF CRK HALL 662 [OSF]

CED	BW	WW	YW	MILK	TMAT	ME	HPG	CEM	STAY	MARB	REA	BFAT
11	-4.1	14	29	18	25	-8	9	1	11	0.17	0.01	0.00
6%	4%	96%	95%	43%	91%	1%	55%	84%	30%	23%	62%	44%

BW	AWW	AYW	ADJ IMF	ADJ REA
72	522	681	4.68	7.31
91	91	93	114	93

AI Bred 5/26 to BUF CRK The Right Kind U199, Ref.Sire LN-1. Pasture Exposed to X180, Lot 3, 6/10 - 9/15. Called Bred to U199.

Another member of the Hall family, cows that are again to be noted for their Calving Ease, Fertility, low Maintenance Energy, and Longevity, 662, the MGGD, and also MGD to Lot 82, produced eleven natural calves under range, and often drought conditions, before going into ET. She then produced thirty-nine embryos of various matings. Jeff Schmidt bought the dam in our Dispersal.



91

## BUF CRK CARRIE X208

1A 100.0% # 1387046 **Tattoo: X208 VC** **Calved: 06/12/2010**  
 LCC MAJOR LEAGUE A502M [MAF,OSF] BFCK CHEROKEE CNYN 4912 [MAF,OSF]  
 KRN REBA'S ROBIN [OSF]  
**COYOTE HILLS A502M M L 117S [MAF,OSF]** BECKTON JULIAN GG B571 [OSF]  
 Ref.Sire C-3 BUF CRK MARIGOLD N049  
 BUF CRK MARIGOLD 1230 [OSF]  
 BUF CRK ROMEO L081 [OSC,MAF] BECKTON JULIAN GG B571 [OSF]  
 BUF CRK PRIMROSE 5679 [OSC]  
**BUF CRK CARRIE T206 [OSF]** BUF CRK JULESBURG L048 [OSF]  
 MPPA: 97.4 BUF CRK CARRIE N326 [OSF] BUF CRK CARRIE 6278 [OSF]

CED	BW	WW	YW	MILK	TMAT	ME	HPG	CEM	STAY	MARB	REA	BFAT
8	-2.6	32	56	18	34	-3	11	5	14	0.09	-0.01	0.01
17%	12%	52%	60%	49%	51%	5%	27%	27%	9%	40%	67%	66%

BW	AWW	AYW	ADJ IMF	ADJ REA
75	544	686	4.60	7.64
90	94	97	114	109

Pasture Exposed to X180, Lot 3, 6/10 - 9/15. From the Carrie line, her MGGD is VC 1174, the famous dam to BC Hobo 1961. Another great prospect for Calving Ease, low Maintenance re-

quirements, and high Reproductive traits. Darryl & Susie Rhodes bought the dam, T206, in last February's sale; Lee Klein bought the MGD in our December Dispersal.

92

## BUF CRK LIDDY X218

1A 100.0% # 1387022 **Tattoo: X218 VC** **Calved: 06/22/2010**  
 LCC MAJOR LEAGUE A502M [MAF,OSF] BFCK CHEROKEE CNYN 4912 [MAF,OSF]  
 KRN REBA'S ROBIN [OSF]  
**COYOTE HILLS A502M M L 117S [MAF,OSF]** BECKTON JULIAN GG B571 [OSF]  
 Ref.Sire C-3 BUF CRK MARIGOLD N049  
 BUF CRK MARIGOLD 1230 [OSF]  
 BECKTON JULIAN BA13 G  
 MESSMER JULIAN 9486  
 MESSMER NATALIE 9141  
**BUF CRK LIDDY 5977 [OSF]** BUF CRK VAQUERO 3003  
 MPPA: 103.5 BUF CRK LIDDY 3789 BUF CRK LIDDY 3237

CED	BW	WW	YW	MILK	TMAT	ME	HPG	CEM	STAY	MARB	REA	BFAT
7	-1.1	32	52	16	32	3	10	1	14	-0.03	-0.14	0.02
23%	29%	51%	70%	65%	62%	34%	42%	84%	6%	73%	92%	82%

BW	AWW	AYW	ADJ IMF	ADJ REA
80	598	724	3.42	6.84
96	104	102	85	98

AI Bred 5/26 to BUF CRK The Right Kind U199, Ref.Sire LN-1. Pasture Exposed to X180, Lot 3, 6/10 - 9/15. Called Bred to U199.

From the Liddy line, her dam produced ten calves averaging: BW 10/79 WR 10/104 YR 9/103

MPPA 103.5. Four of her bulls sold through our sales over the years to Bridwells, Sharps, Koltiskas, & Eversoles. Daughters have sold to Scott Knaub & the Armstrongs. The MGGD was also a great cow with averages on her nine progeny of: BW 9/83 WR 8/107 YR 8/103 MPPA 106.2. Larry Jantzen bought 5977 in our dispersal sale.